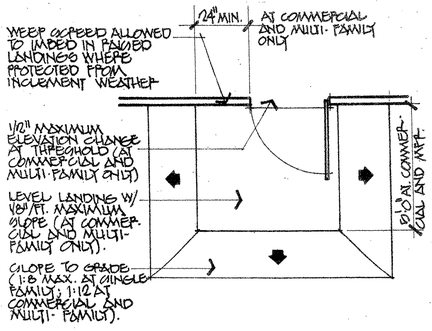

14 PLAN VIEW
RAISED DOORWAY LANDING

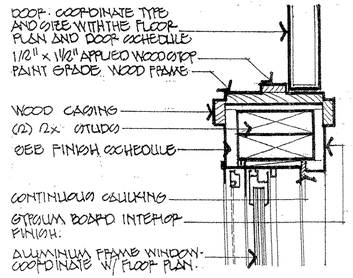

10 DOOR-WINDOW JAMB

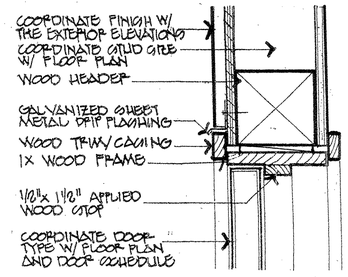

6 EXTERIOR DOOR HEAD
(JAMB SIMILAR)

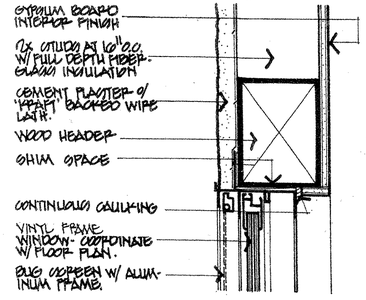

2 WINDOW HEAD (JAMB SIMILAR)

STEP 1

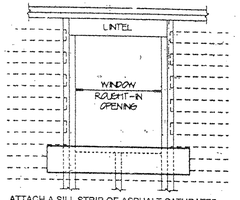

ATTACH A SILL STRIP OF ASPHALT-SATURATED ROOFING FELT PAPER OR APPROVED FLASHING MATERIAL AT LEAST 8 INCHES WIDE WITH THE TOP EDGE EVEN WITH THE TOP EDGE OF THE ROUGH SILL. EXTEND THIS SILL STRIP AT LEAST 8 INCHES BEYOND THE EDGE OF THE ROUGH OPENING FOR WINDOW

STEP 2

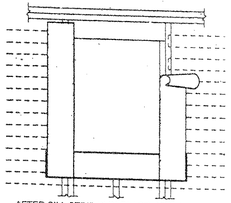

AFTER SILL STRIP IS IN-PLACE, ATTACH JAMB STRIPS (SIDE OF OPENING AT LEAST 8 INCHES WIDE WITH INSIDE EDGE OF FELT EVEN WITH EDGE OF WINDOW OPENING. EXTEND JAMB STRIPS 4 INCHES (MINIMUM) ABOVE THE TOP OF THE WINDOW OPENING

STEP 3

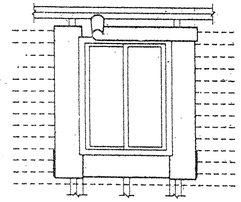

APPLY A BEAD OF CAULKING TO THE BACK SURFACES OF THE WINDOW, THEN PLACE THE WINDOW INTO THE ROUGH OPENING, WITH FLANGES OVER THE INSTALLED FLASHING FELT STRIPS. AFTER WINDOW IS PLACED, INSTALL THE HEAD FLASHING OVER THE WINDOW FLANGE. THIS IS ANOTHER STRIP OF FELT AT LEAST 4 INCHES WIDE.

STEP 4

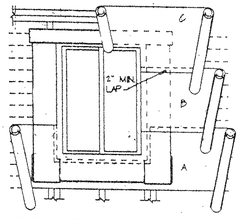

STARTING AT THE BOTTOM OF THE WALL (SILL PLATE), LAY WATER-RESISTANT PAPER UNDER THE SILL STRIP AND CUT TO FIT (A). INSTALL THE SUCCEEDING COURSES OF WATER RESISTANT PAPER (B, C, ETC.) OVER JAMB AND HEAD FLANGES IN SHINGLEBOARD FASHION.

1 FENESTRATION FLASHING

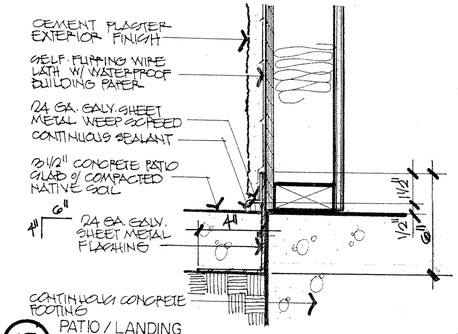

15 PATIO / LANDING
SILL FLASHING CONDITION

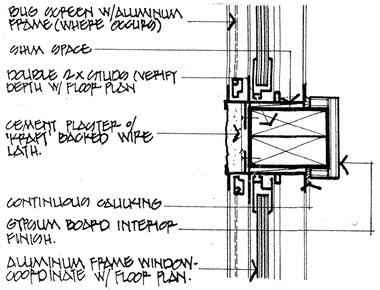

11 WINDOW JAMB

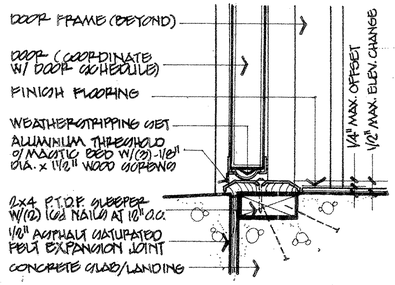

7 THRESHOLD CONDITION

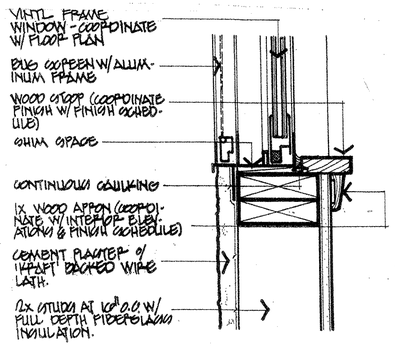

3 WINDOW SILL DETAIL

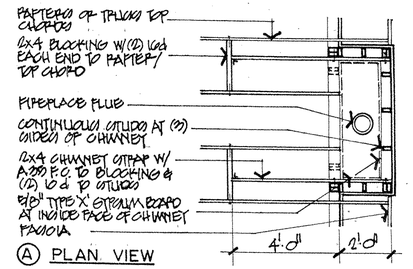

A PLAN VIEW

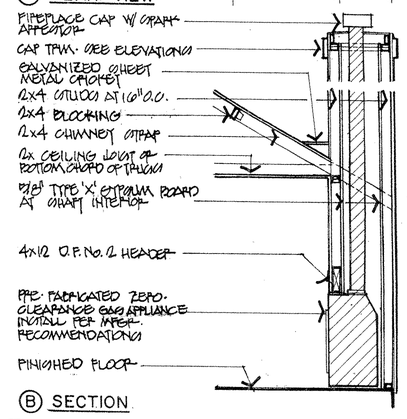

B SECTION

16 FIREPLACE SECTION

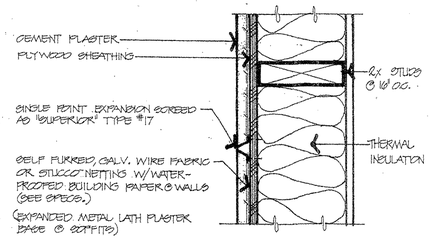

12 EXPANSION SCREED

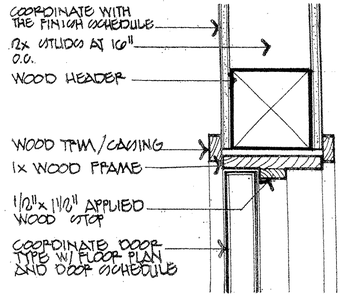

8 INTERIOR DOOR HEAD
(JAMB SIMILAR)

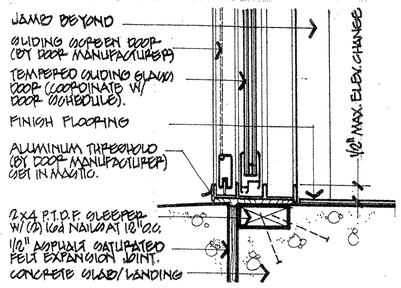

4 THRESHOLD CONDITION

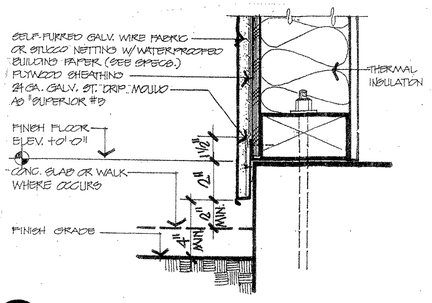

13 WEEP SCREED DETAIL

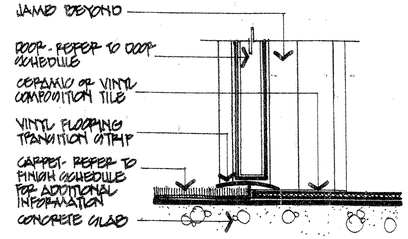

9 INTERIOR THRESHOLD

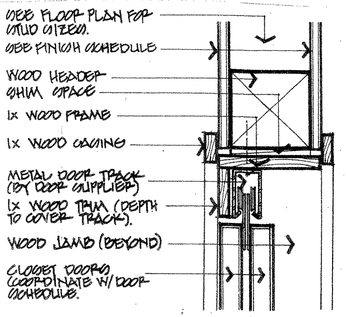

5 DOOR HEAD (JAMB SIMILAR)

THE VINCENT COMPANY
ARCHITECTURE•PLANNING
1500 West Shaw, Ste. 304
Fresno, California 93711
Phone: 559.225.2602

Revisions	Date
△	
△	
△	
△	
△	
△	

PROPOSED APARTMENTS FOR:

MR. ANTHONY LAMBE

5430 WEST PALO ALTO AVENUE
FRESNO, CALIFORNIA 93720

Project Architect:

REGISTERED ARCHITECT SCOTT A. VINCENT Exp. 12/31/05 No. C-15290 STATE OF CALIFORNIA

Issuance:	Date:
○ DESIGN REVIEW	
● PLAN CHECK	11.07.05
○ BACK CHECK	
○ PERMITS	
○ CONSTRUCTION	
○ AS BUILT	

All drawings and written material appearing herein constitute original work of the architect and may not be duplicated, used, or disclosed without written consent of the architect.

Reference North:

Scale: AS NOTED

Project Name: LAMBE APARTMENTS
FRESNO, CALIFORNIA

Project Number: 240723

Plot Date: 8/23/05

Sheet Number:

A39

Of . Sheets .