

16 BARRIER POSTS

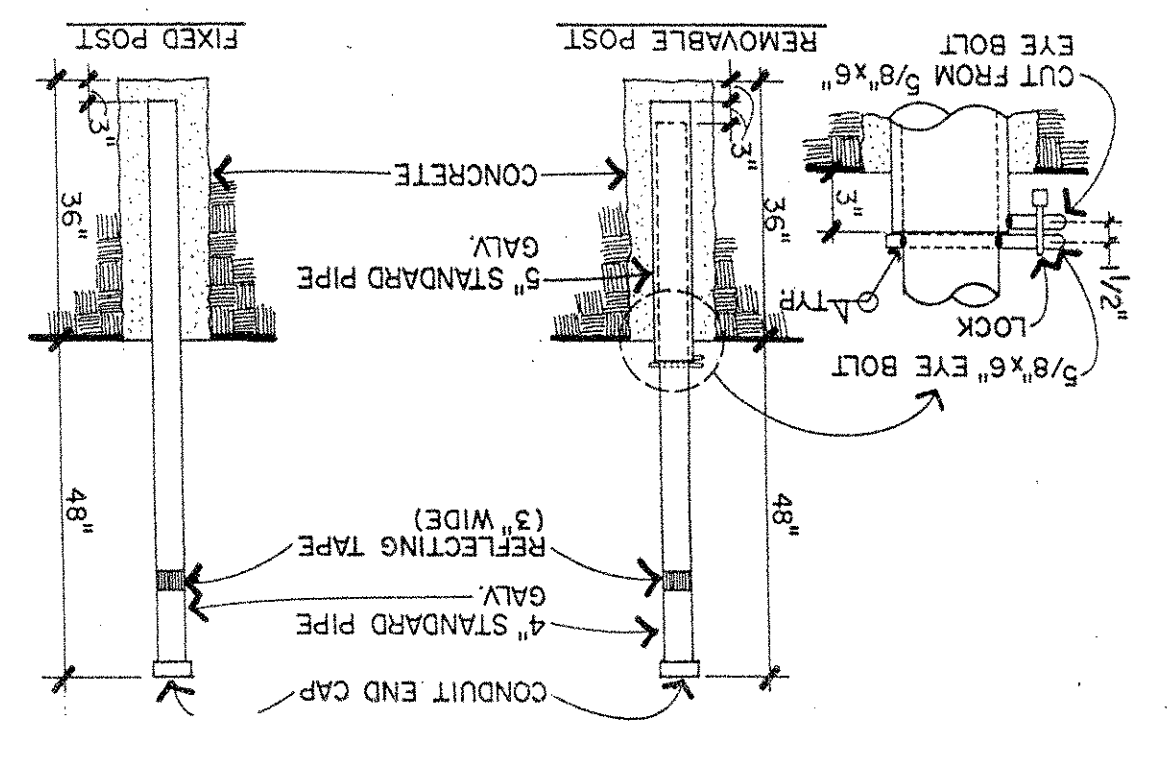

15 TRANSFORMER PAD

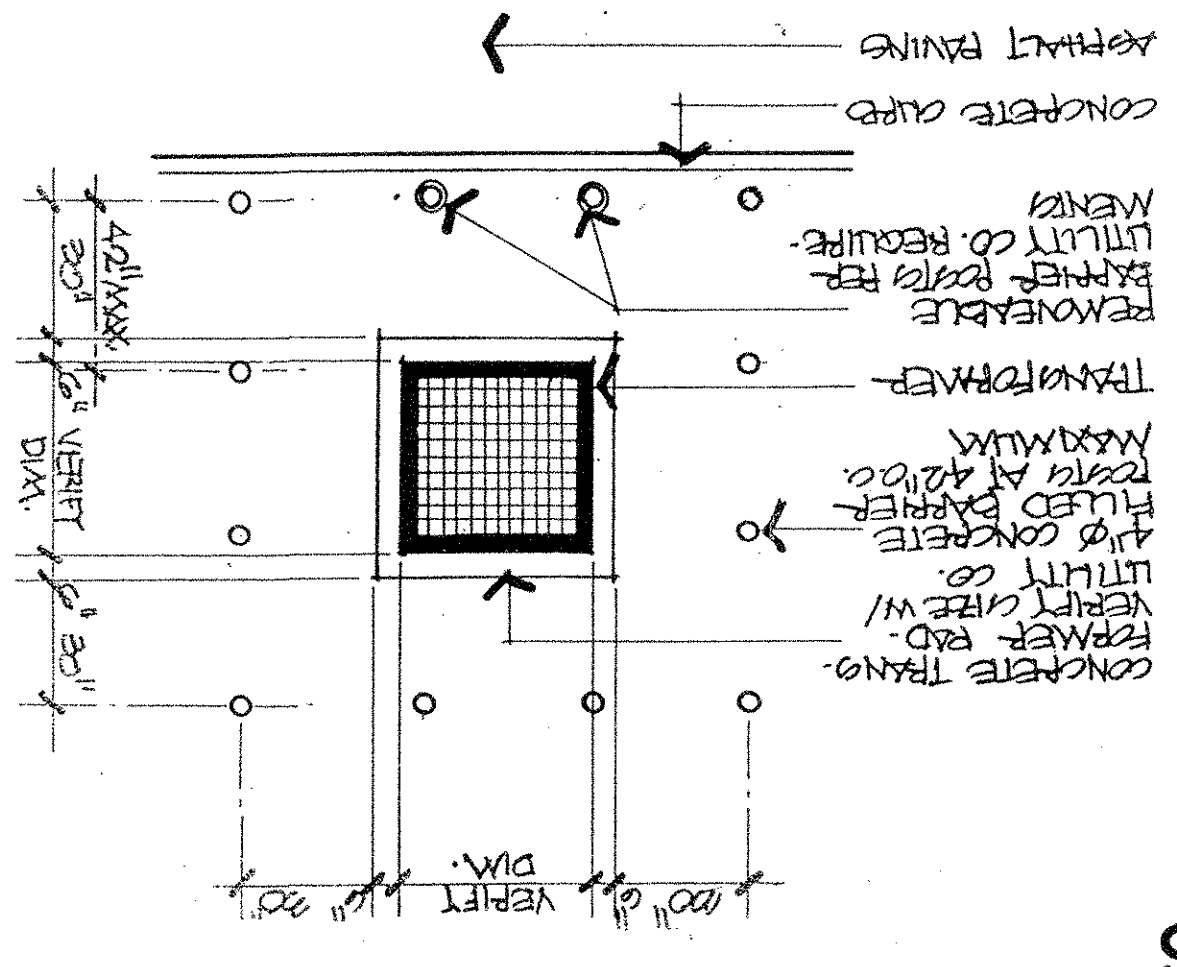

12 PAVEMENT SIGNAGE

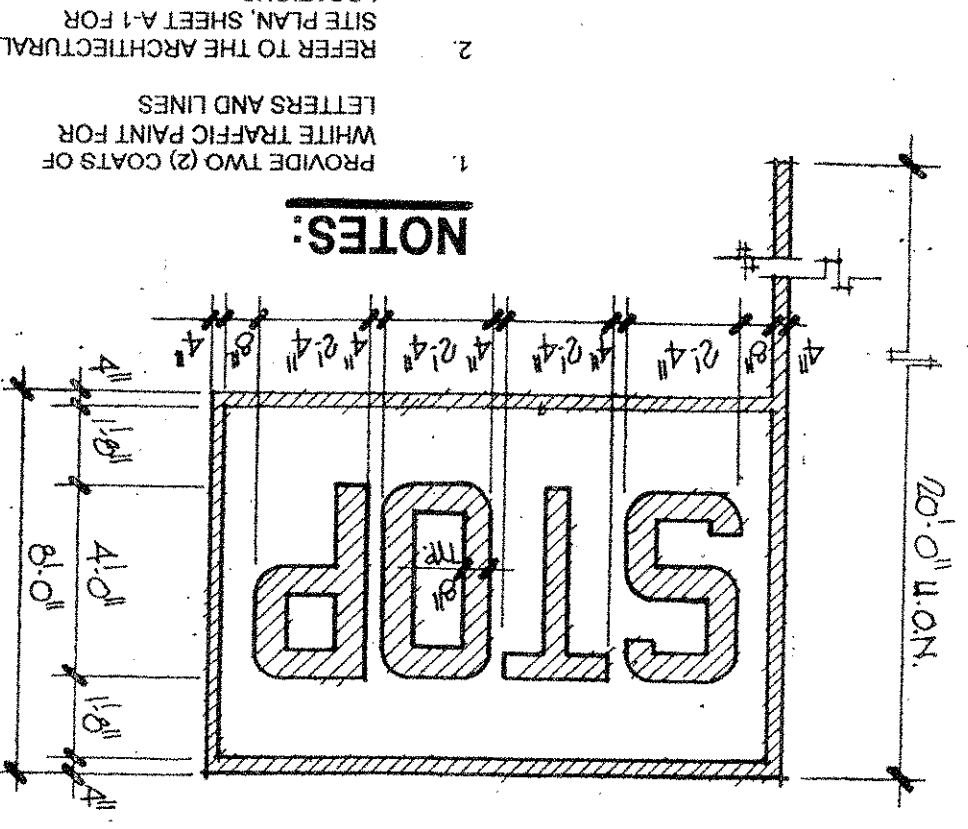

8 CONCRETE VALLEY GUTTER 4 TYPICAL CONCRETE CURB

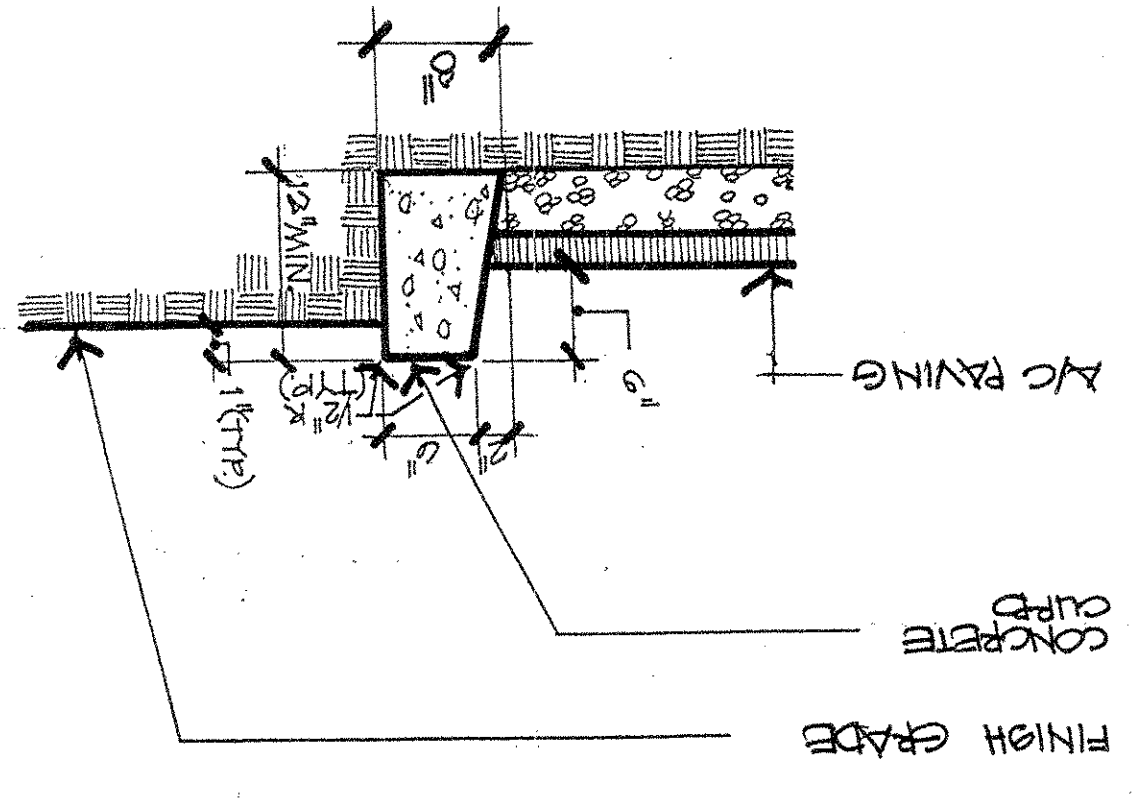

14 TRASH ENCLOSURE DETAILS

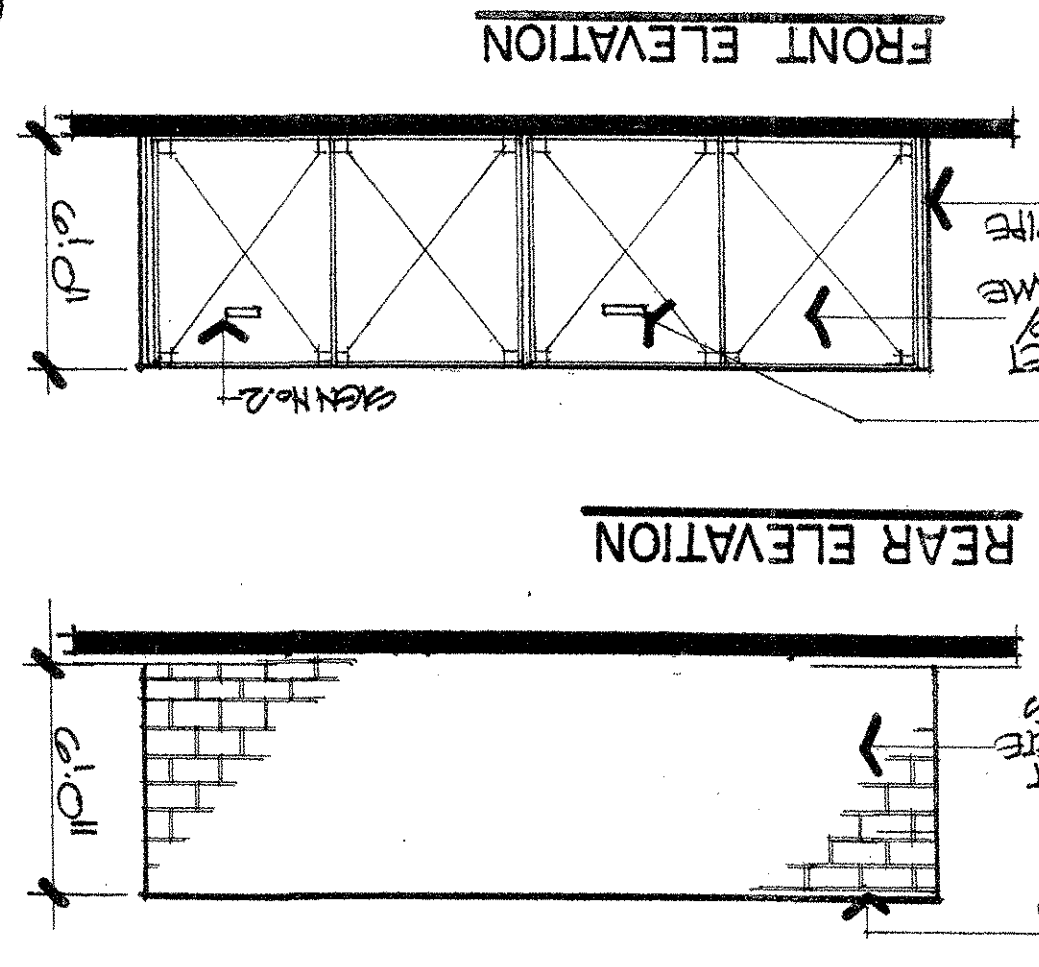
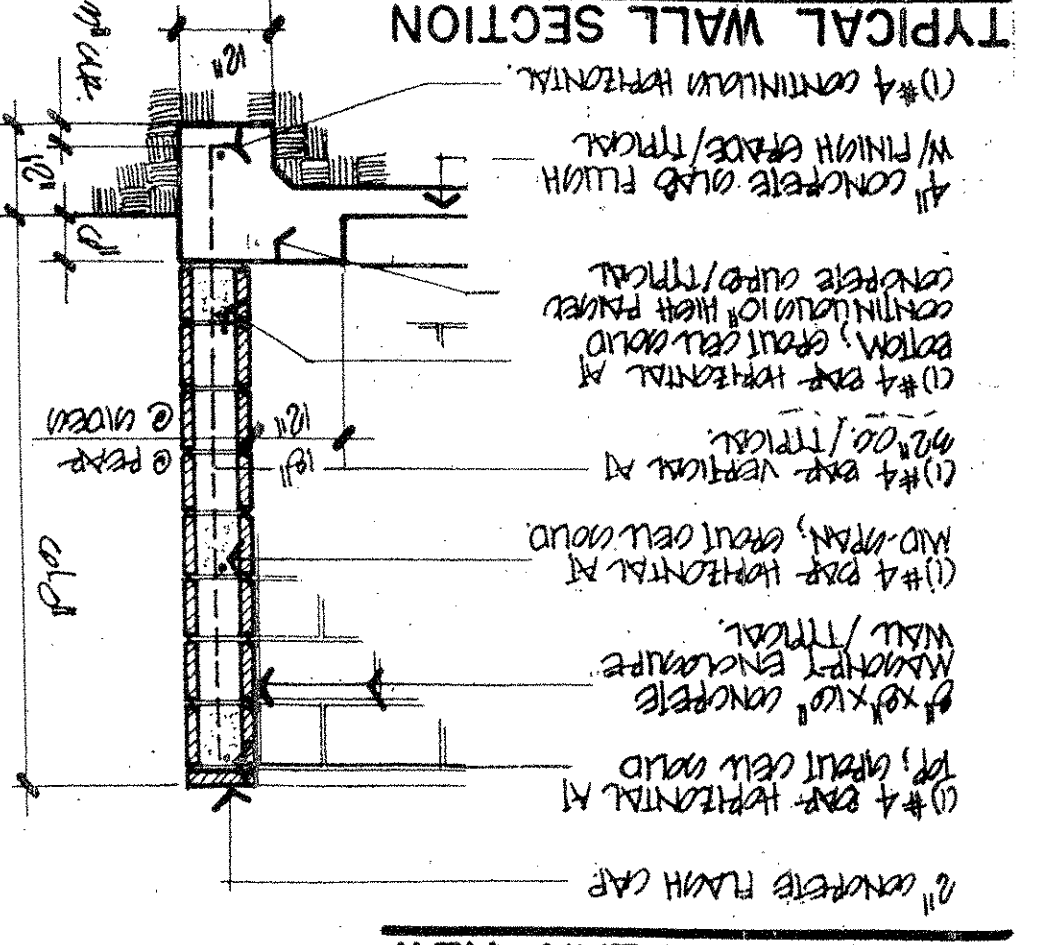

11 TRAFFIC ARROWS

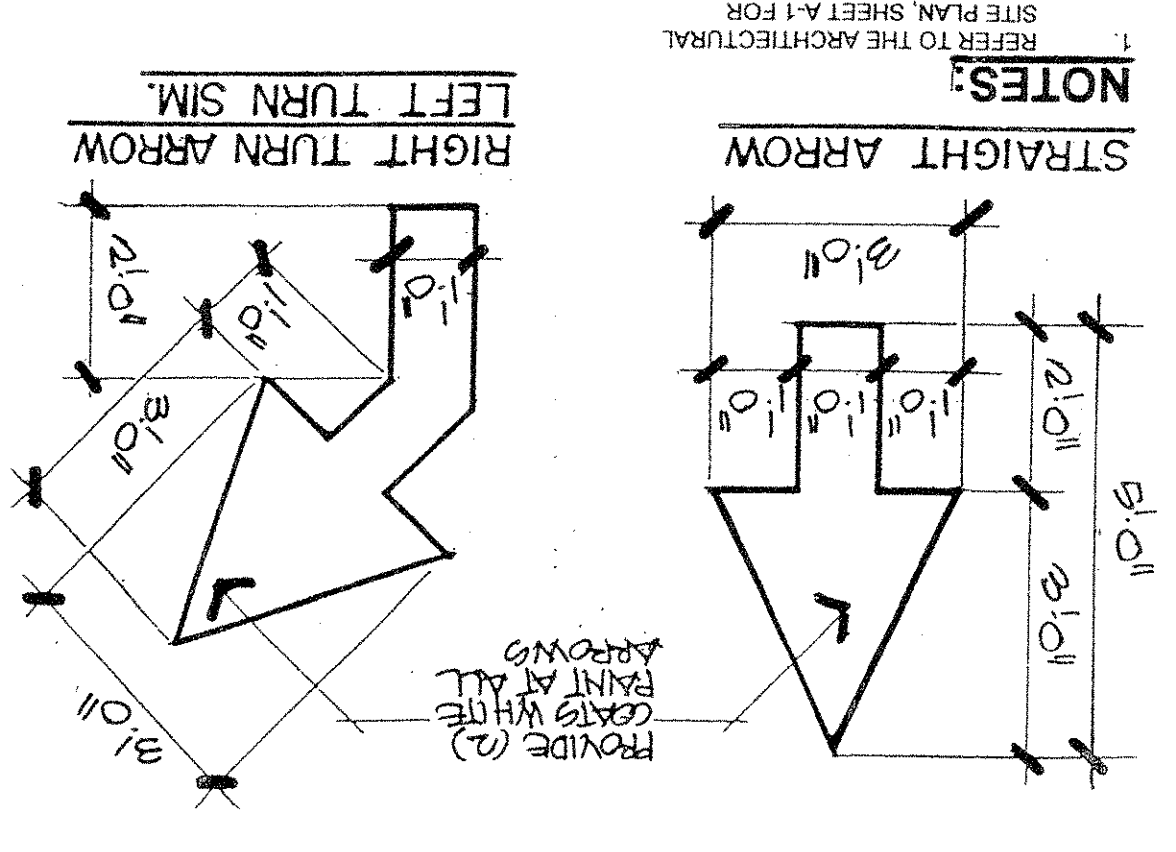

7 TYPICAL CONCRETE WALK

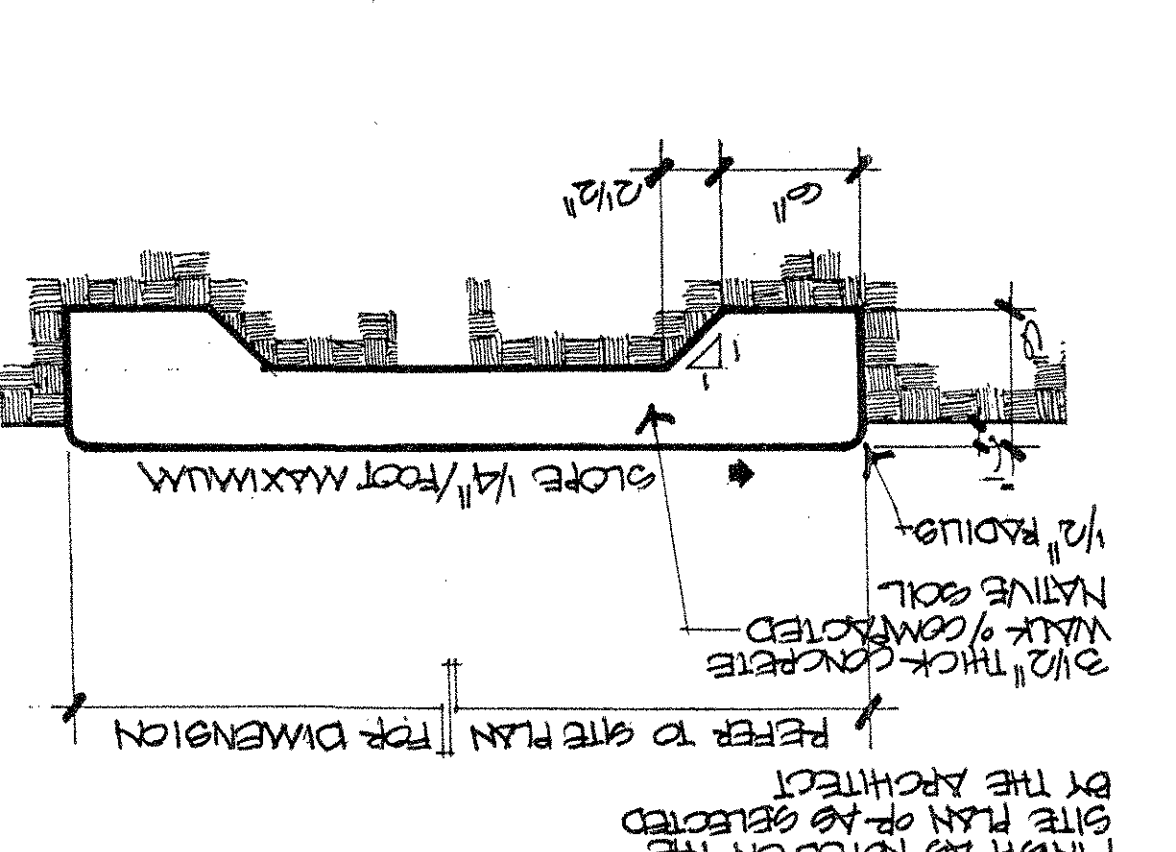

3 DEPRESSED WALK RAMP

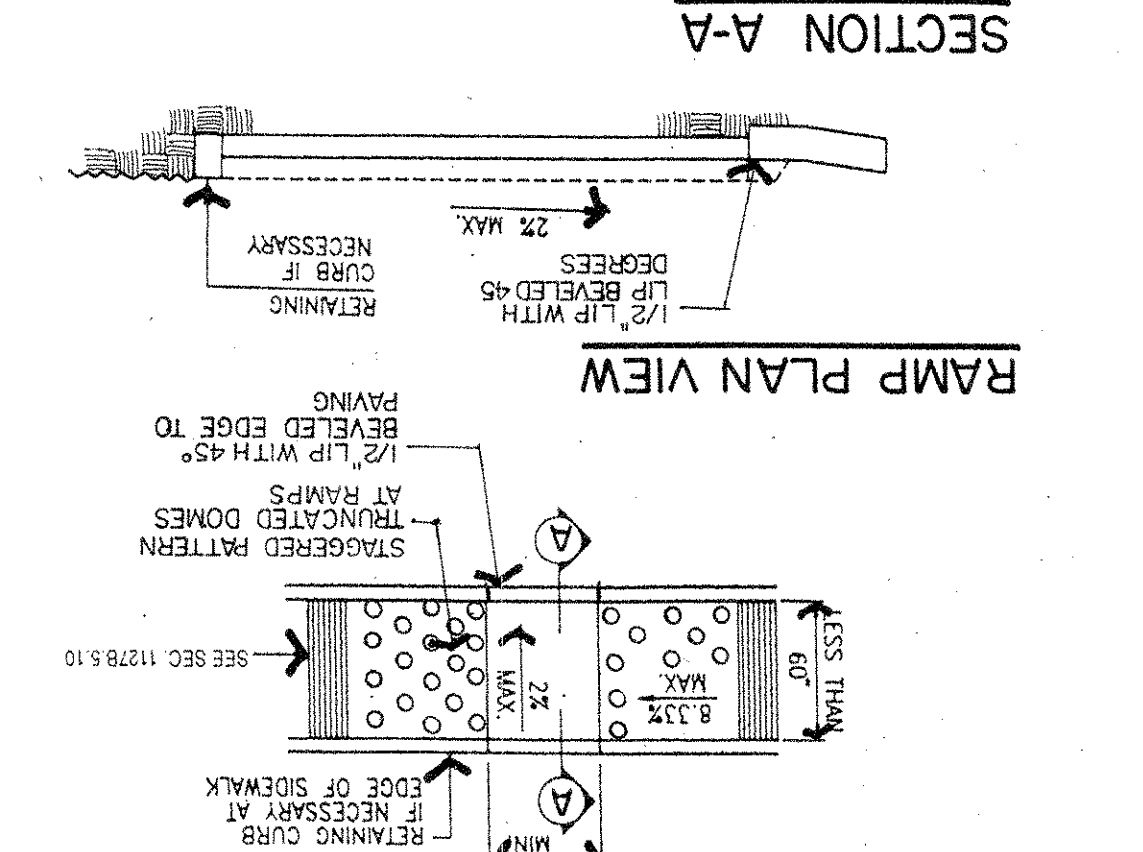

10 MEDIAN ISLAND SECTION

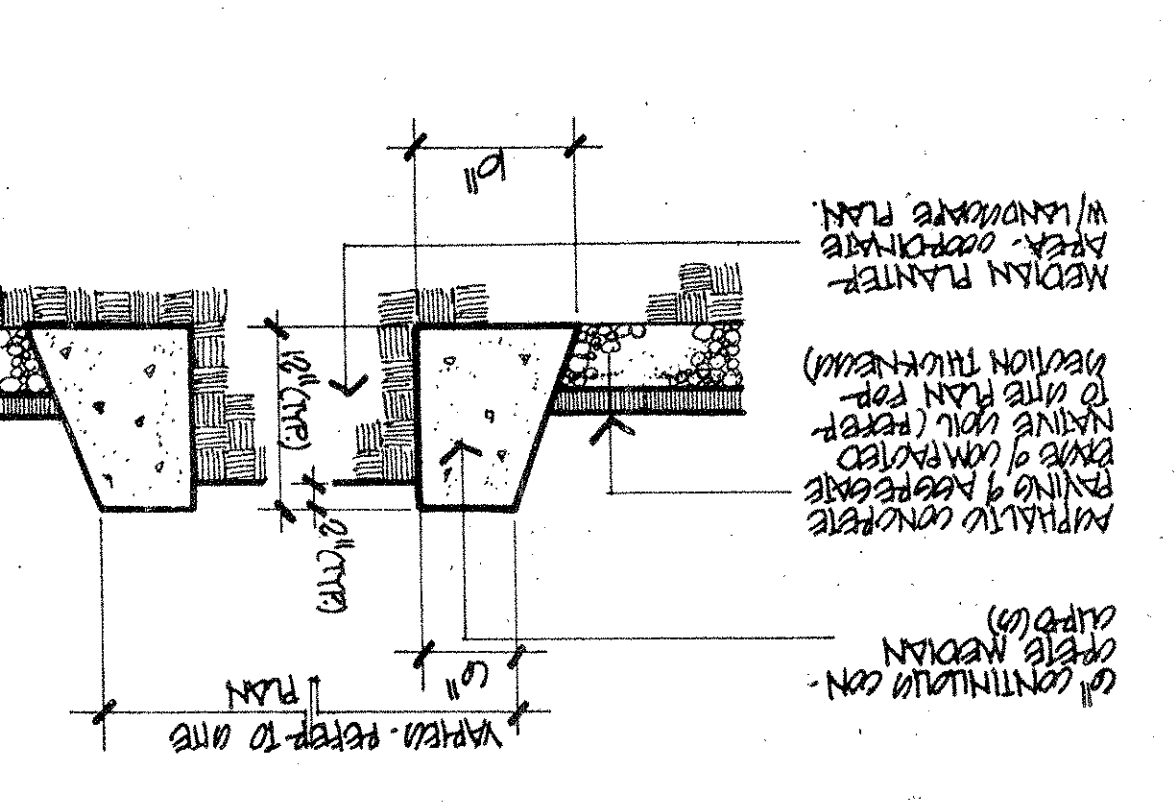

6 CONCRETE CURB & GUTTER

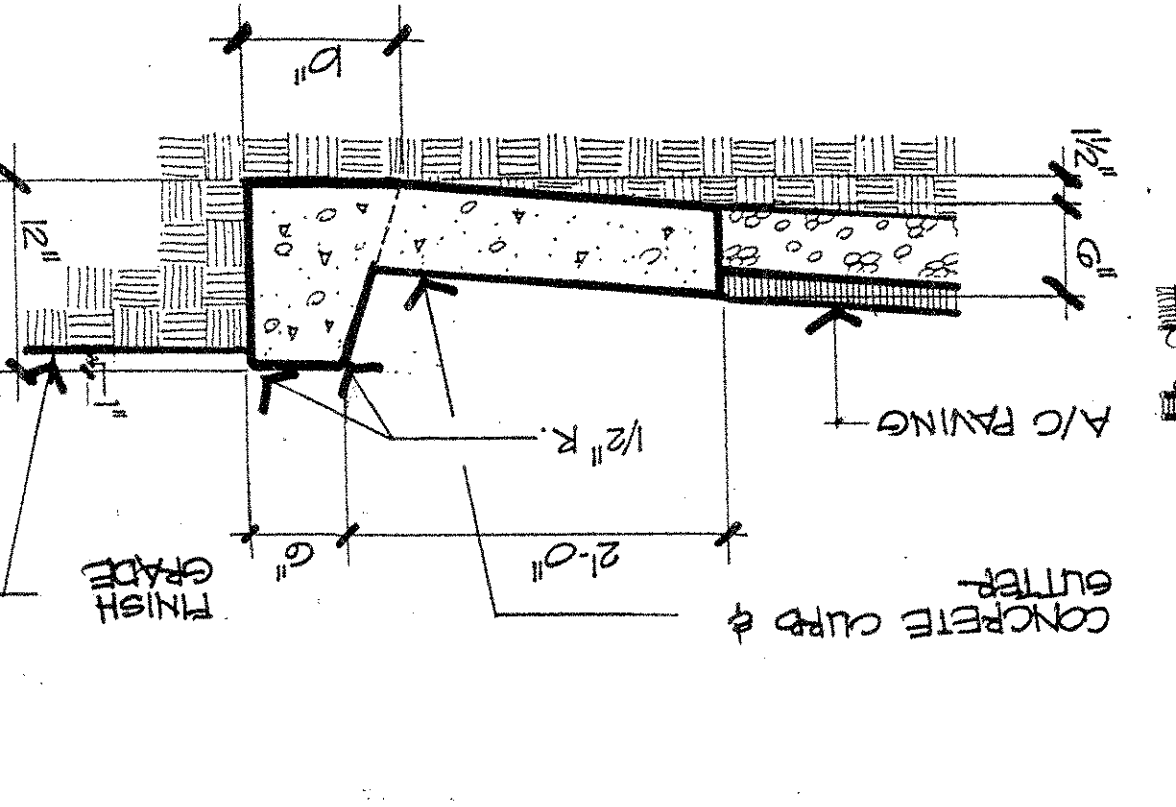

2 WHEELCHAIR RAMP

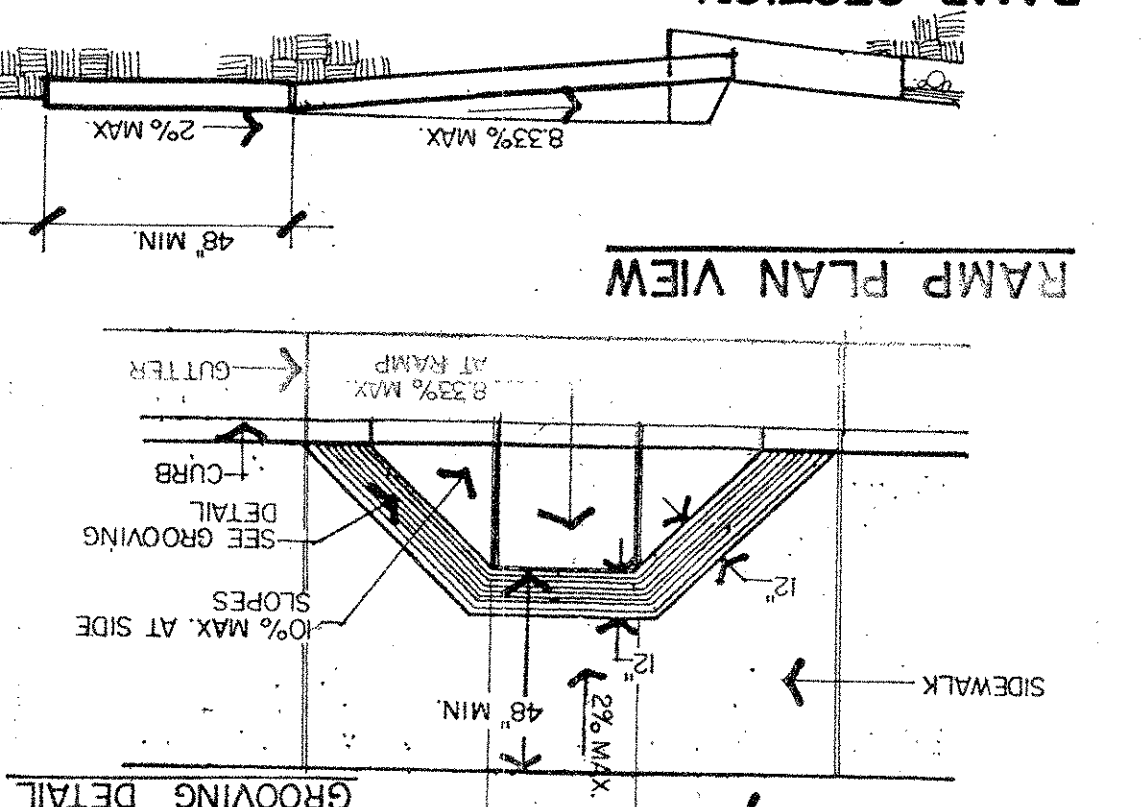

13 PATIO ENCLOSURE FENCING ELEVATION

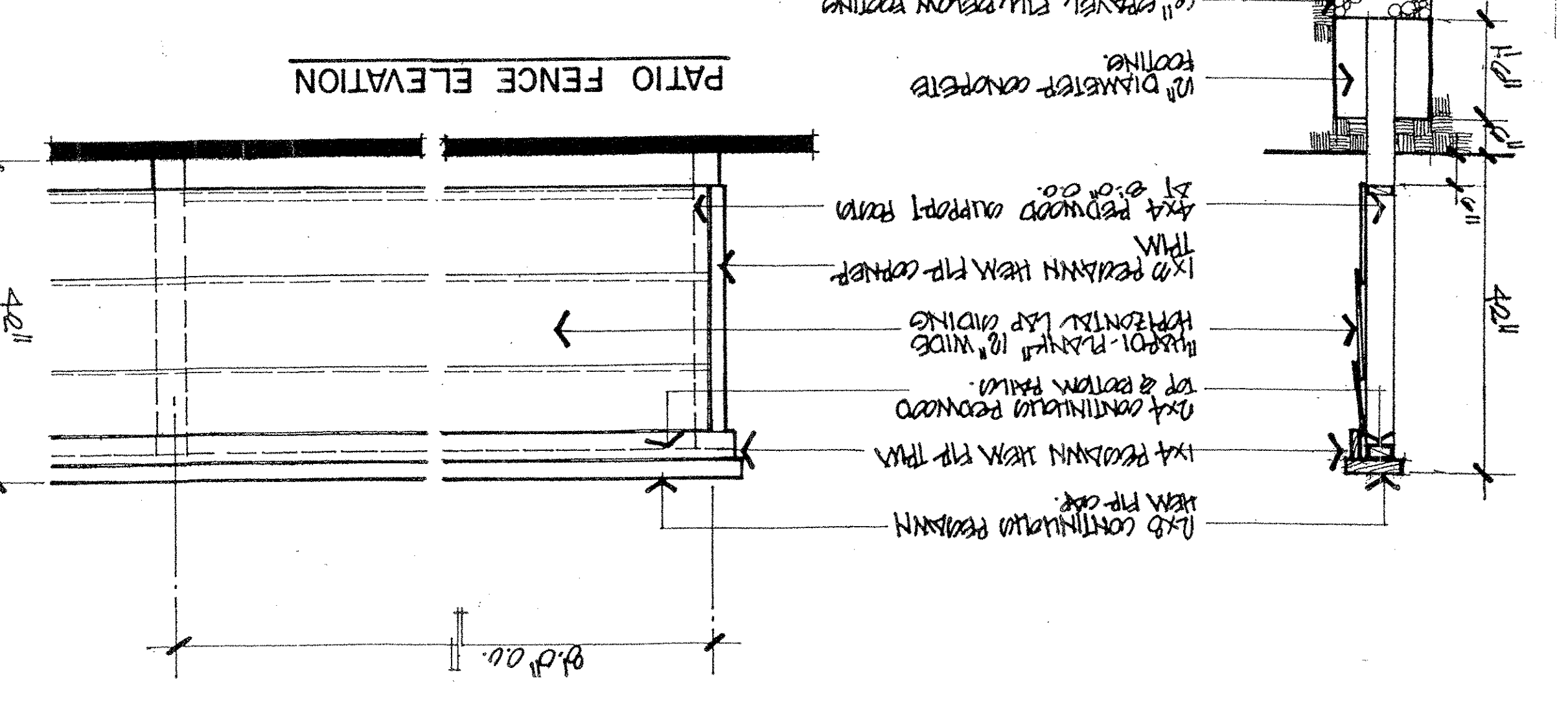

9 PAVING TRANSITION

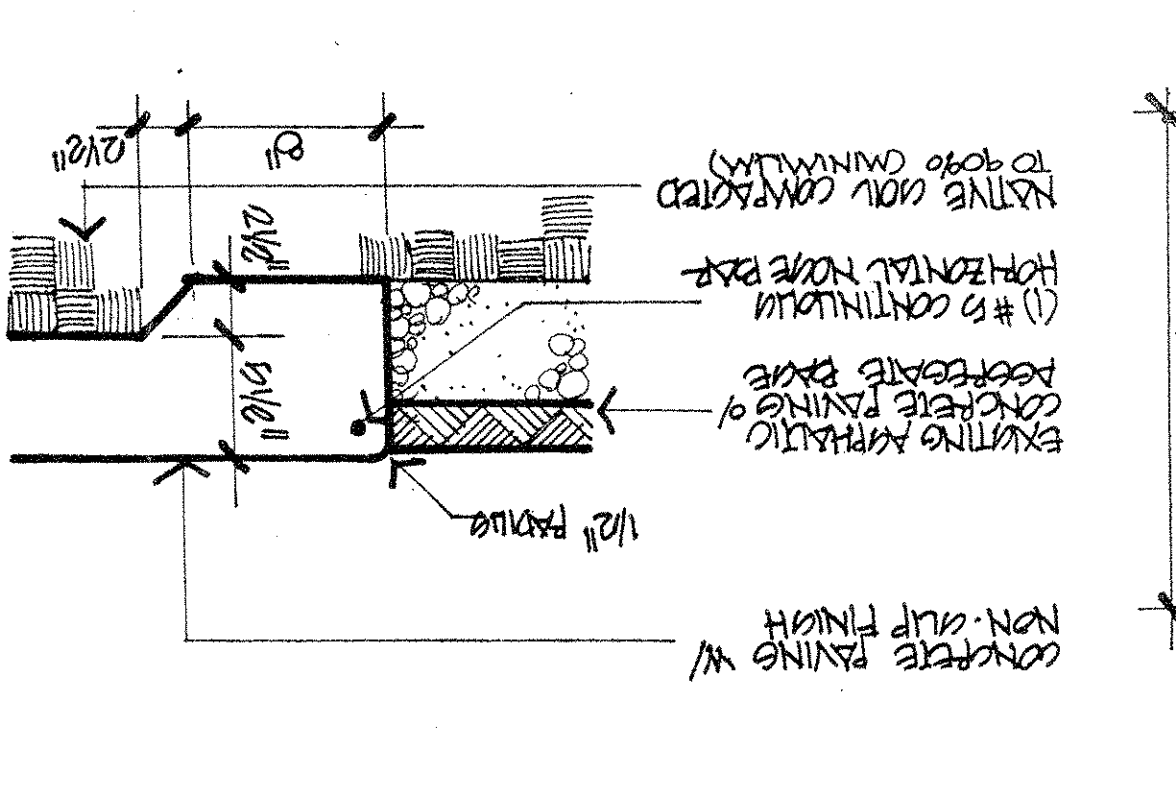

5 INTEGRAL CURB & WALK

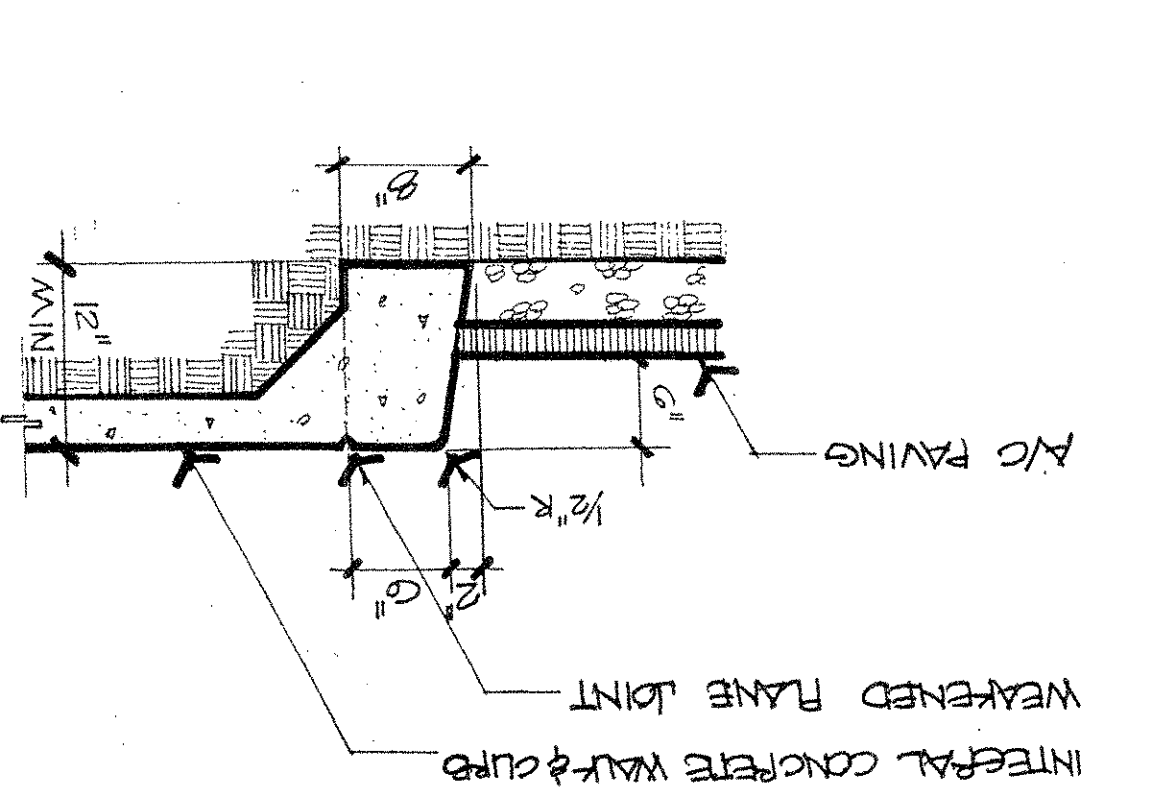

1 POLE MOUNTED SIGNAGE

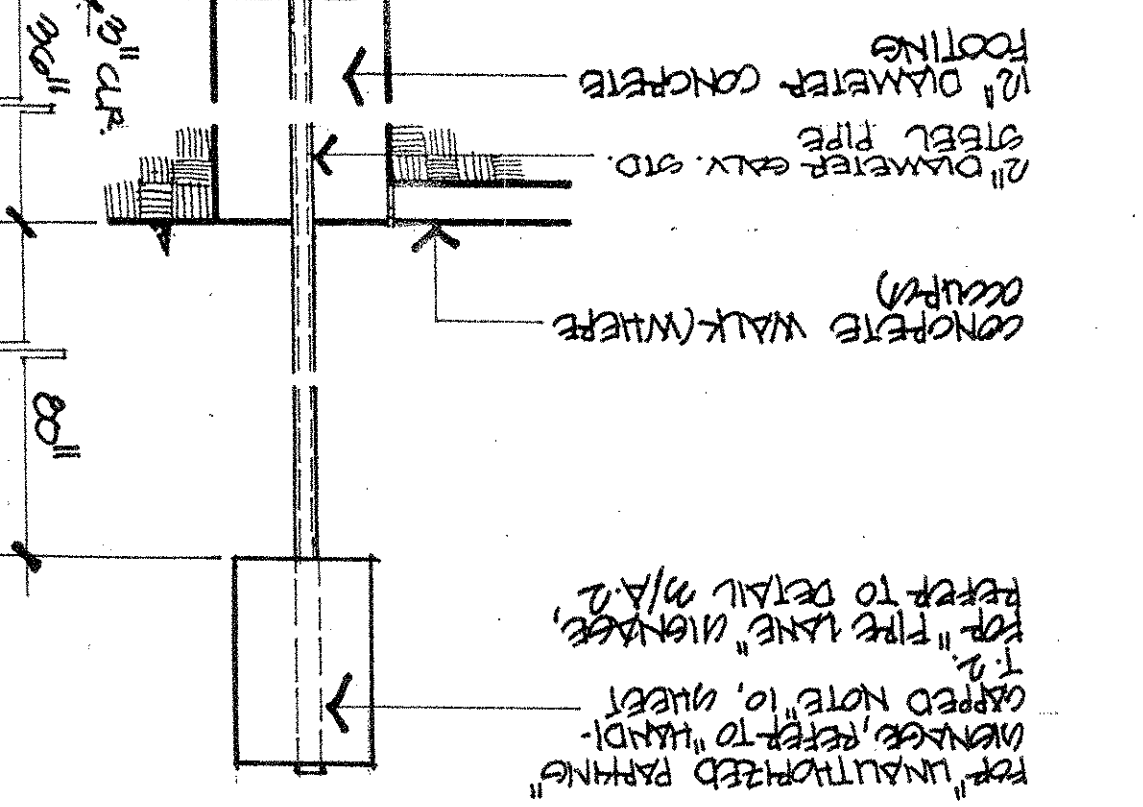

Sheets: A2
 Project Name: LAMBE APARTMENTS
 Project Number: 240723
 Date: 11.07.08
 Scale: AS NOTED
 Reference: N.M.
 Written consent of the architect.
 Work of the architect and may not be appearing herein constitute original.
 All drawings and written material.
 AS BUILT
 CONSTRUCTION
 PERMITS
 BACK CHECK
 PLAN CHECK
 DESIGN REVIEW
 Date:

PROPOSED APARTMENTS FOR:
MR. ANTHONY LAMBE
 5430 WEST PALO ALTO AVENUE
 FRESNO, CALIFORNIA 93720
 Project Architect: MR. ANTHONY LAMBE
 No. C-15290
 No. 12/31/05
 STATE OF CALIFORNIA
 SCOTT A. VINCENT
 ARCHITECT

Revisions:
 Date:
 Phone: 559.225.2602
 1500 West Shaw, Ste. 304
 Fresno, California 93711
 ARCHITECTURE-PLANNING
VINCENT COMPANY
THE